

To use the AirPlay feature, Zeppelin Air must be connected to your existing home network (from now on referred to as 'your home network').

The following procedure will give you a step-by-step guide to set up the AirPlay feature. This is accomplished by accessing the Zeppelin Air setup page using either a MAC or PC. Once accessed you can then name your Zeppelin Air device and allocate the home network to be used to provide the connection.

Before you start please ensure:

- You have iTunes® 10.2 or later installed on your MAC / PC.
- You have saved data and closed other programs.
- You know the name (also known as SSID) of your existing home wireless network and any passwords (also referred to as "network key", "access code" or "phrase key") required to access it.
- The network name and password must contain only alphanumeric characters and cannot contain any special characters (such as !@£\$%^&*()_+':";<>~).
- Your wireless network must be operating in Wireless G only, or Wireless G & N mixed mode.
- The recommended wireless security method is WPA/WPA2 Personal. WPA/WPA2 Enterprise is not supported.
- Your Wi-Fi access point (your hub or router) is functioning.
- You have access to a web browser such as Safari, Mozilla Firefox, or Google Chrome. Note that Internet Explorer 9 is currently not supported.

Depending on your operating system and browser the icons and windows may vary from the images shown in this guide.

If anything goes wrong during this process please follow the reset instructions at the end of this guide and try again.

Additional information can be found on the support pages of the Bowers & Wilkins website - www.bowers-wilkins.com

1. Ensure your iPod or iPhone is not docked when starting this process. Unplug every cable from Zeppelin Air, including the power cable.

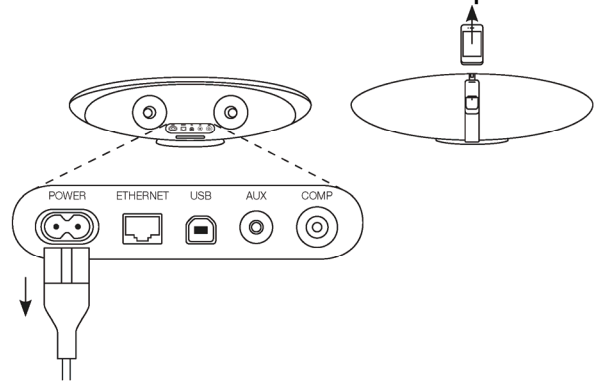

2. Connect only your power cable. Zeppelin Air will switch on in Standby mode with its indicator showing dim red.

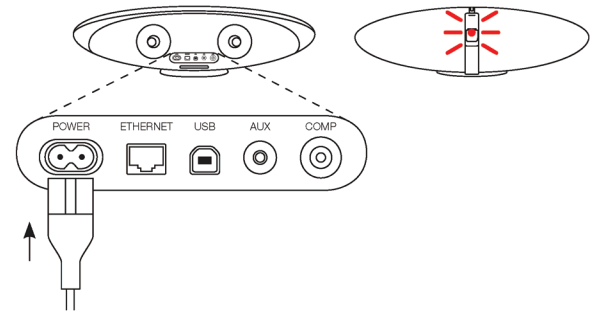

3. Press the power button once. The indicator will blink purple. Wait until the indicator blinks yellow (could be up to 60 seconds). This indicates that the Zeppelin Air is in temporary wireless network mode and can be identified by your wireless connections.

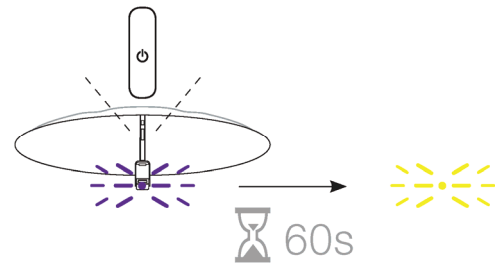

4. On your Mac/PC, select the **Zeppelin_Air_Setup** network, and wait approximately 45 seconds for your Mac/PC to connect.

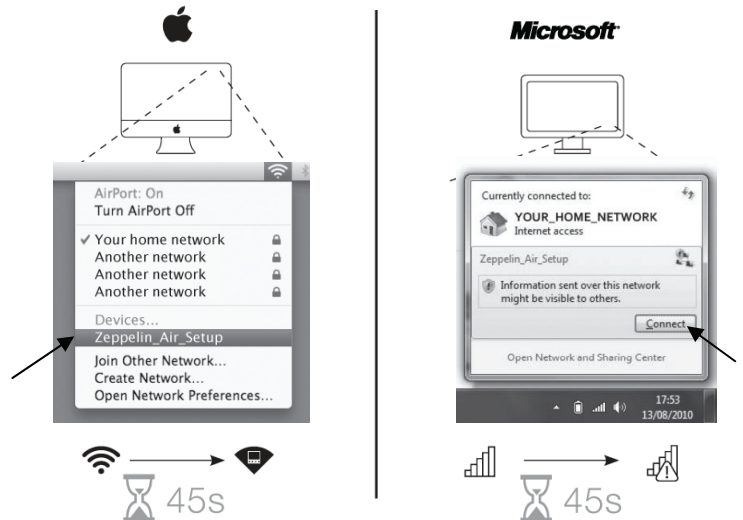

- Open your browser and type **169.254.1.1** in the address bar. Press enter and the Zeppelin Air setup page will open.

Please note, Internet Explorer 9 is not recommended for the setup process. Other browsers that can be used are Safari, Mozilla Firefox, or Google Chrome.

- Once the setup page appears, enter an appropriate name for the Zeppelin Air and click "Apply Now".

- Click on "OK" at the "New settings were successfully applied" page to return to the setup page.

- Choose your home network from the list.

- Carefully type your password.

Please be sure that both the network name and password do not contain any special characters (such as !@£\$%^&()_+':";<>~), as this may cause setup to fail.*

- Click on "Join".

11. Click on “OK” in the pop up dialog box displaying a warning message.

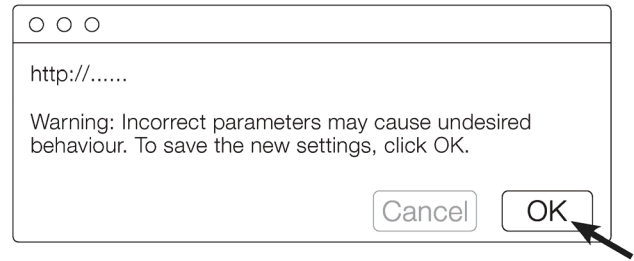

12. Wait approximately 15-60 seconds for your Zeppelin Air to connect to the home network. If successful, the Zeppelin Air’s indicator will change from yellow to blinking purple, then finally to a solid purple color.

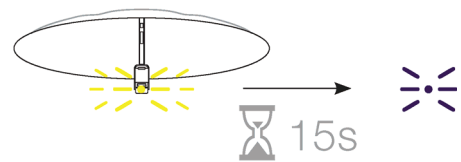

Note that once the Zeppelin Air attempts to connect to your home network, the setup page will no longer be accessible from the browser window. This is normal operation.

13. Switch your computer back to your home network if it does not do so automatically.

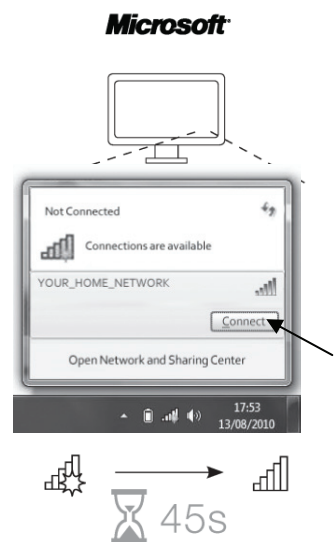

14. Start the iTunes (10.2 or later) application.

15. Look for the AirPlay icon in the bottom right corner of iTunes, and select Zeppelin Air from the drop-down list.
16. Press play. The sound will now be heard from your Zeppelin Air.

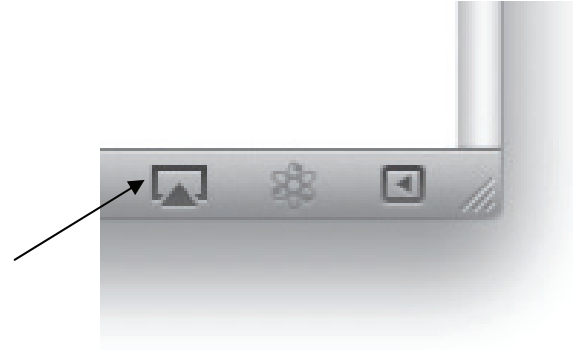

If anything goes wrong at any stage during this process, you can start again by resetting the Zeppelin Air. To do this, use a paper clip or similar small point and press the reset button located on the back of the device between the USB and Ethernet ports. Hold the button down until the front indicator changes to a dim red color. The Zeppelin Air needs to be powered on for at least one minute before it will reset.

Check the [support section](#) of our website if you encounter any difficulties during this process.

